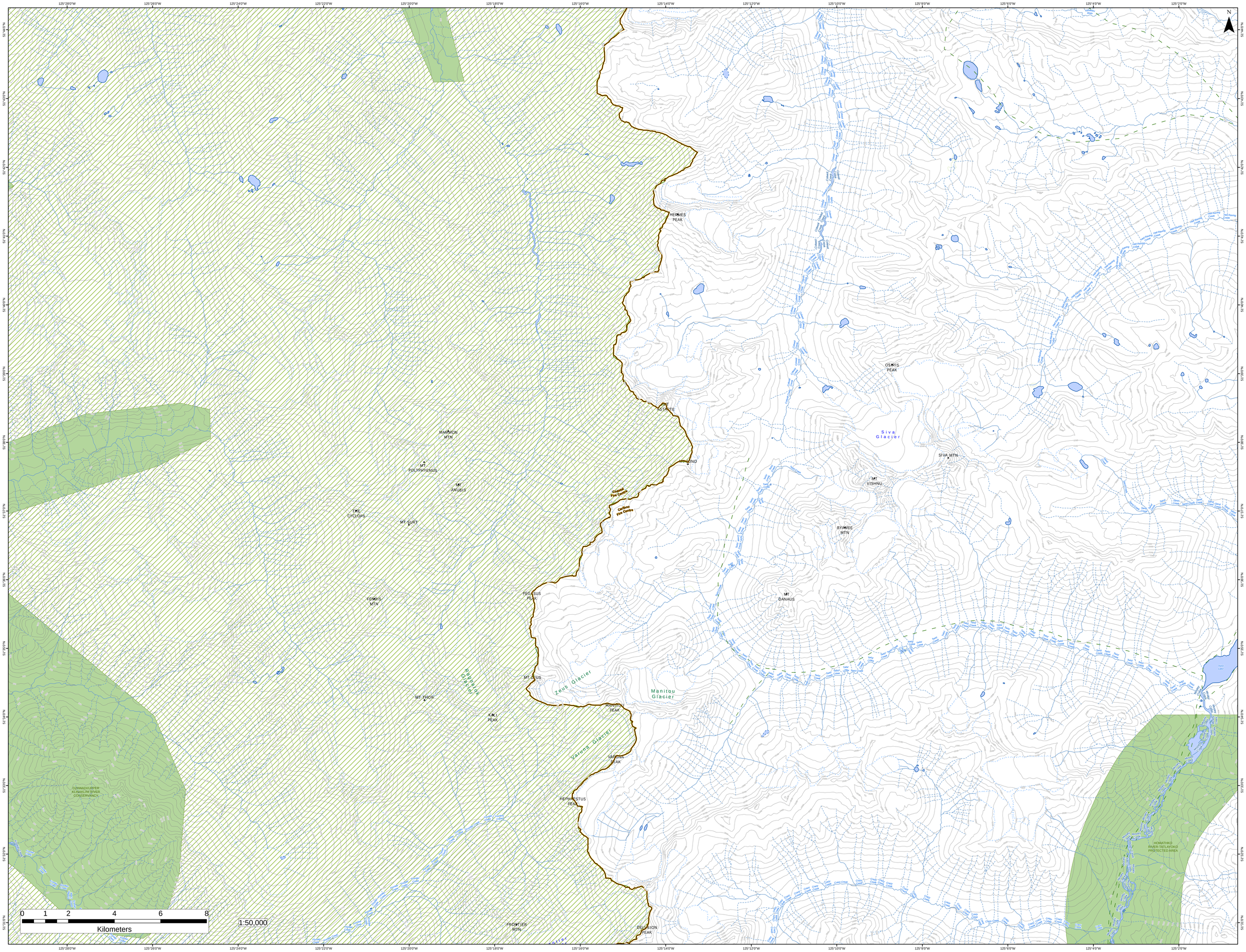

HERMES PEAK
OSIRIS PEAK
Siva Glacier
SIVA MTN
MT VISHNU
BYAMEE MTN
MT DANAUS
MAMMON MTN
MT POLYPHYEMUS
MT ANUBIS
THE CYCLOPS
MT SURT
FENRIS MTN
PEGASUS PEAK
MT ZEUS
Zeus Glacier
Manitou Glacier
MT THOR
KALI PEAK
MANITOU PEAK
Varuna Glacier
VARUNA PEAK
HEPHAESTUS PEAK
FRONTIER MTN
DELUSION PEAK
Coastal Fire Centre
Cariboo Fire Centre
HOMATHKO RIVER-TATLAYOKO PROTECTED AREA
0 1 2 4 6 8
Kilometers
1:50,000